

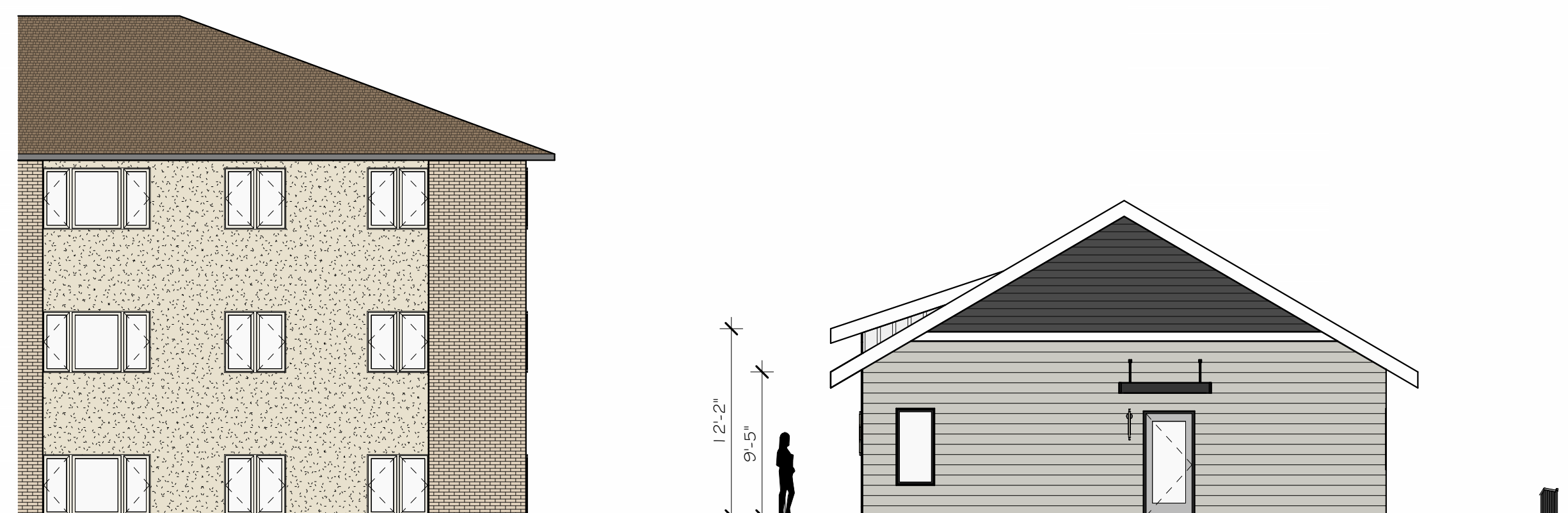

**Blumentals
Architecture**

1600 Marshall Street NE, Suite 1
Minneapolis, MN 55413
612/331-2222
info@blumentals.com



4 EAST ELEVATION - NEW ADMINISTRATIVE BUILDING WITH CONTEXT
1/8" = 1'-0"

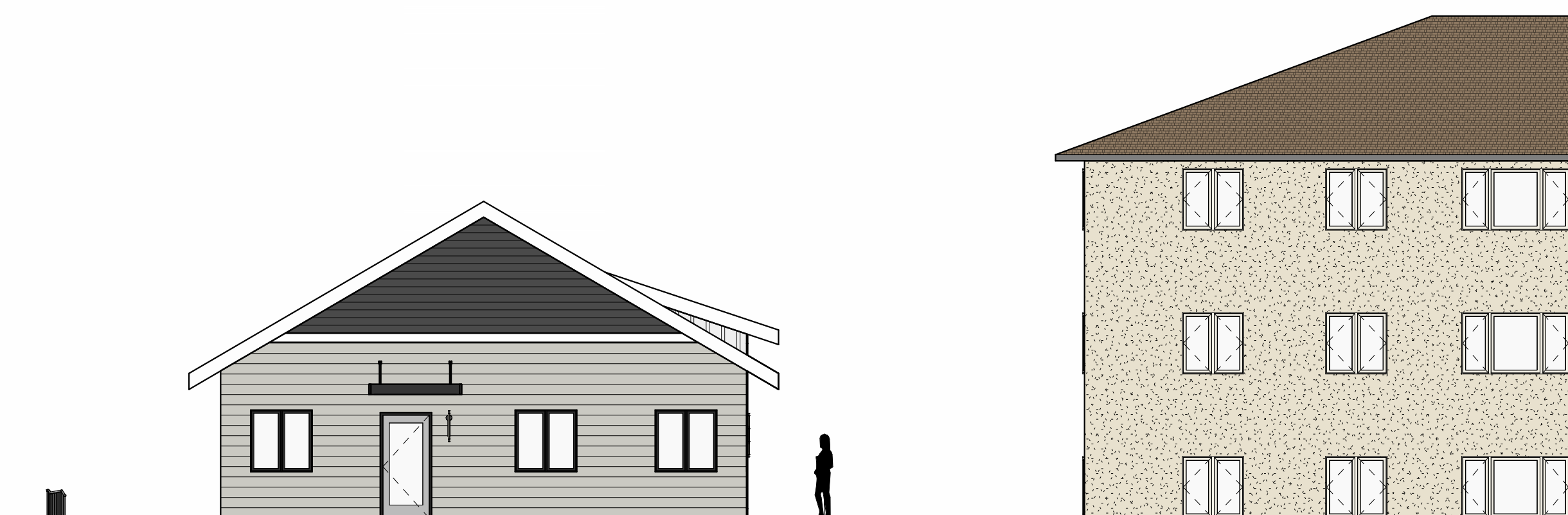

3 WEST ELEVATION - NEW ADMINISTRATIVE BUILDING WITH CONTEXT
1/8" = 1'-0"

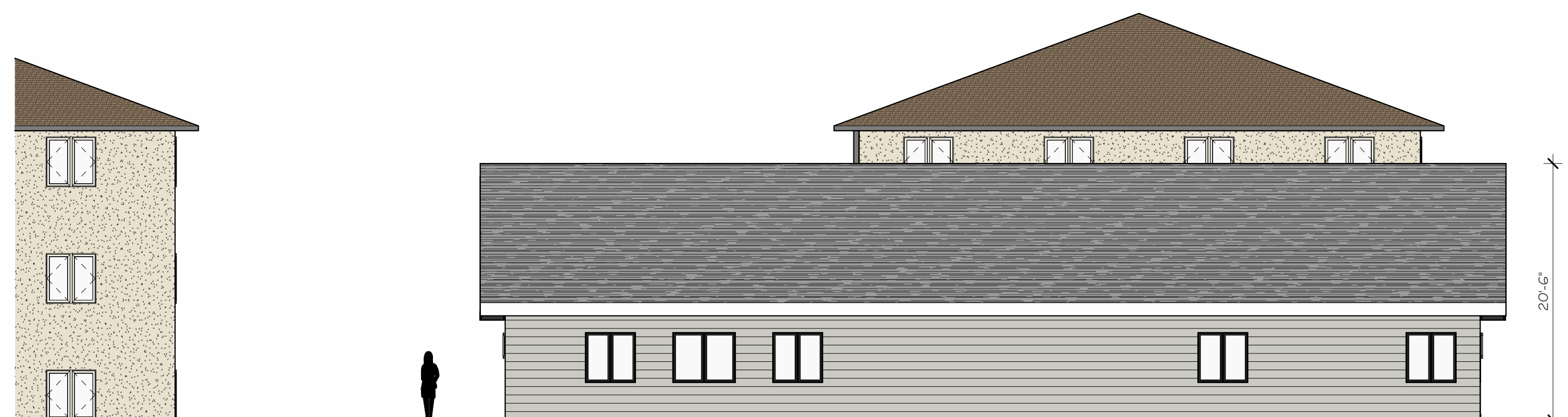

2 NORTH ELEVATION - NEW ADMINISTRATIVE BUILDING WITH CONTEXT
1/8" = 1'-0"



1 SOUTH ELEVATION - NEW ADMINISTRATIVE BUILDING WITH CONTEXT
1/8" = 1'-0"

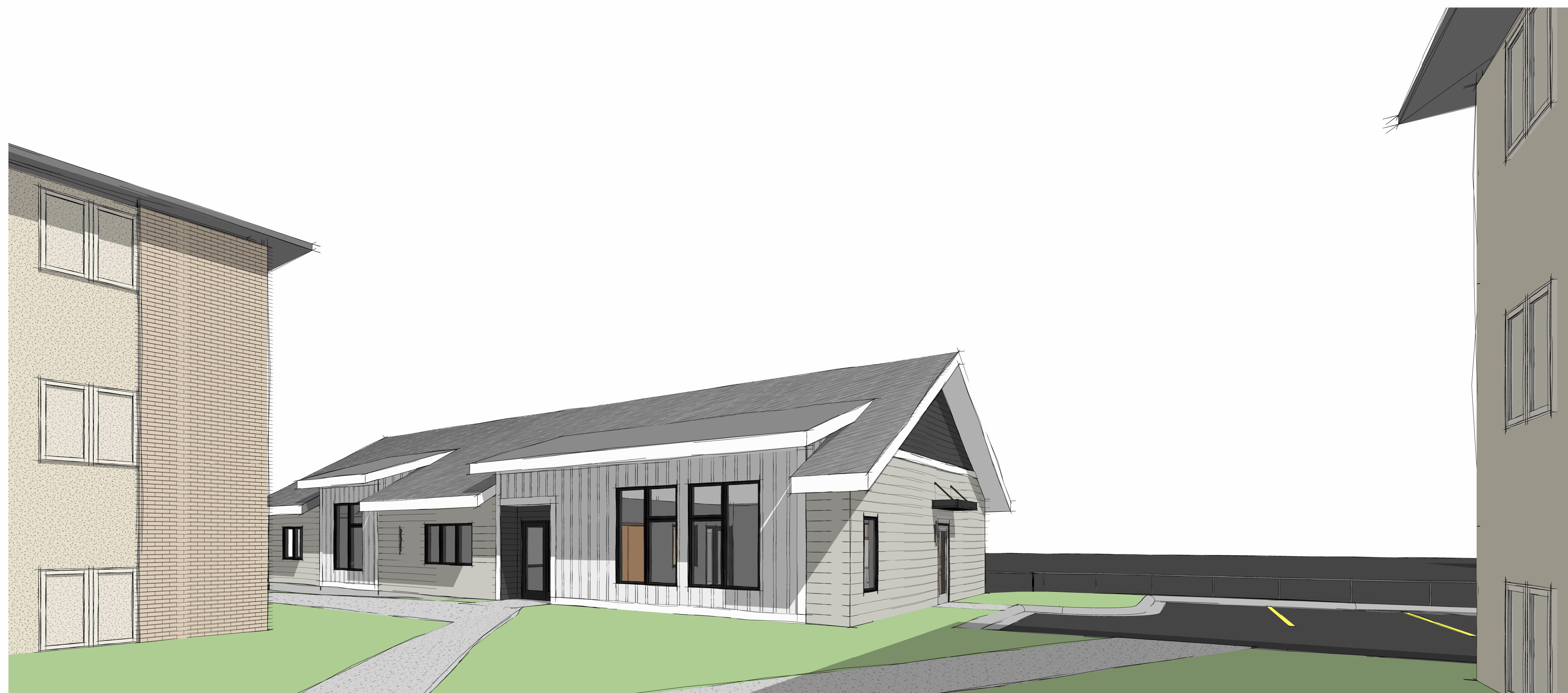

**PRELIMINARY
DRAWINGS**
- NOT FOR CONSTRUCTION

ISSUES / REVISIONS
08/15/2025 City Submittal

EXISTING CONDITIONS

VERIFY ALL EXISTING CONSTRUCTION DIMENSIONS, ELEVATIONS AND CONDITIONS BEFORE STARTING ANY CONSTRUCTION. REVIEW ANY DISCREPANCIES WITH THE ARCHITECT. ADJUST NEW CONSTRUCTION AS REQUIRED.

**Bickham Court Apartments
Renovation and New
Community Building**

2759 Louisiana Ct.
St. Louis Park, MN 55426

B/A Project Number: **624-23**

**BUILDING ELEVATIONS - NEW
ADMINISTRATIVE BUILDING**

A407